



ROTARY CLUB OF PATONG BEACH

District 3330 Club 56414



145/2 Rat-u-Thit 200 Pee Rd., Patong Beach Sub-District, Kathu District, Phuket Province
83150 Thailand

RCoPB Services Committee - Rotary Year 2010-2011

COMMUNITY RELATIONS – COMREL

Project: USS GRIDLEY (DDG 101) at Ban Shoampo Mosque, Au Por, Phuket Province, Thailand.

Project Date: **Sunday 1 May 2011**, 07:30 – 13:00, depart from the port 08:00 Meet at the mosque around 08:30.

COMREL Participants and Point of Contacts: LTJG Rachel K. McElvenny, - USS GRIDLEY (DDG 101), Email: mcelverk@ddg101.navy.mil, estimated to complete this job we will need 20-30 volunteers.

Rotary Primary Contact / Report Author: Mark Pendlebury - captainmark55@yahoo.com.au , Local Mobile Phone: 080-145 0740, and Brad Kenny – esp pkt@ksc.th.com , Local Mobile Phone: 081-633 4279

Project Participating Volunteers: USS GRIDLEY (DDG 101) Sailors, Rotary Club of Patong Beach, US Navy League and local volunteers including international school students.



Proposed Project Details and Objectives: The Ban Shoampo Mosque is in a small village, about 5km short of Au Por (Por Bay) in the north east are of Phuket Island near a village called Ban Laeng Dang. Village Mosques and Temples in Thailand are used as village meeting places and recreation by the villagers. The buildings are really only in need of a spruce up. The buildings concerned are attached to the mosque, but are not the building of worship. The requested work is to be in the associated classrooms used for religious education and the washrooms. For directions to this Mosque Thai drivers can call Khun Ya at Mobile Tel: 0801 476 181





ROTARY CLUB OF PATONG BEACH

District 3330 Club 56414



145/2 Rat-u-Thit 200 Pee Rd., Patong Beach Sub-District, Kathu District, Phuket Province
83150 Thailand

On the building to the right, the open area downstairs and the stairway up to the first floor was painted by the USS Higgins in a recent COMREL, the remaining second story balcony and room entrance hallway needs painting along with the rooms second floor .

The building below is the bathroom and needs painting inside and outside.

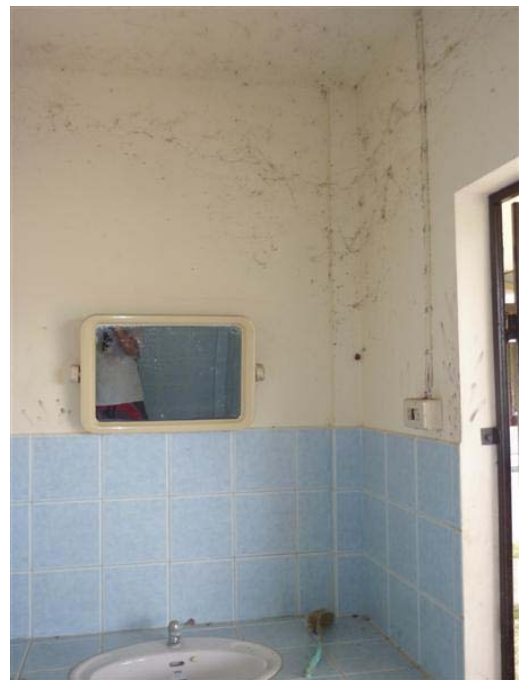

Toilet Building needs painting.

The plan would be to fish and the second floor walkway banister (the white concrete parts – top photos last page), the upper floor entrance hallway and doors, and the inside meeting / classrooms, and paint the small bathroom building both outside and inside (lower photos – last page).





ROTARY CLUB OF PATONG BEACH

District 3330 Club 56414



145/2 Rat-u-Thit 200 Pee Rd., Patong Beach Sub-District, Kathu District, Phuket Province
83150 Thailand

Estimated Budget for this Project: The sponsor for this project will be Glenn Defense Marine who is the Husbanding contractor for the US Navy in Thailand. The Rotary Club shall provide ladders and tools for cleaning and paint prep. The following is the expected budget for this project. The Rotary Club of Patong Beach President Mark Pendlebury will provide for the lunch.

Item	Item Description	Size	Qty.	Est. Unit Cost	Total Cost
1	Paint Brush 2 inch	2 inch	15	50	750.00
2	Paint Brush 4 inch	4 inch	10	65	650.00
3	Paint Rollers 10 inch with paint trays (Set)	10 inch	10	95	950.00
4	Paint: 4 Seasons 100% Acrylic Emulsion Semi-Gloss for exterior and Interior – AG1000 (White)	5 US Gallons	2	3,200	6,400.00
5	Masking Tape 2 inch	Roll	15	50	750.00
Glen Defense Marine TOTAL					9,500.00
6	Lunch (provided by Rotary President Mark)	lunch	25	100	2,500

Note: Plastic drop clothes are available for reuse from past COMREL's all supplied by Glen Defense Marine.

Additional Information: After the work is finished, all the COMREL volunteers will received a Thai lunch at the Mosque with some of the local school children also will perform a Thai dances and song.

The USS Gridley should bring drinking water, sun tan lotion, and cameras are highly recommended.

Brad Kenny

Services Committee Chairman, Rotary Club of Patong Beach,
COMREL Coordinator - The Navy League of the United States - Thailand Southern Seaboard Council
Local Mobile Phone: 081 -6334279
E-Mail: esp pkt@ksc.th.com

Map on the following page.





ROTARY CLUB of PATONG BEACH

District 3330 Club 56414



145/2 Rat-u-Thit 200 Pee Rd., Patong Beach Sub-District, Kathu District, Phuket Province
83150 Thailand

Map to Ban Shoempo Mosque - Near Ao Por



Near village of Ban Laeng Dang, call Khun Ya (Thai only), Tel 0801 476 181 for directions in needed.

